

12C

12C) Assemble and install the doors and windows to the walls as shown.

12D) Glue the two subroof panels into the slots in the main house walls as shown.

Installing the tower:

13) Install the tower to the rest of the house by applying some glue to the slots in the tower and carefully slot all the tabs on the connector side walls and subroof into the openings in the tower. Check for square and set it aside to dry.

Stairs:

14A) Glue the two sets of stair stringers and the two inner connecting braces together as shown. Apply the stone sheet to the outer faces of the stairs as shown. Glue the main stair assembly onto the front wall of the house in between the openings in the foundation pieces.

14B) Glue the three sets of stringers into the slots in the side walls of the structure. Apply the foundation pieces to the outside of each outer assembly as shown.

14C) Add the peel-and-stick stair treads by gluing them to the tops of the stair stringers as shown.

14D) Glue the front porch flooring into the slots in the front wall of the main house. Apply the treads as you did on the other stairs.

Porch and stair railings:

15A) Glue the two porch uprights into the slots on each side of the front door. Now glue the front railing into place in the holes in the porch floor and to the top edges of the side posts.

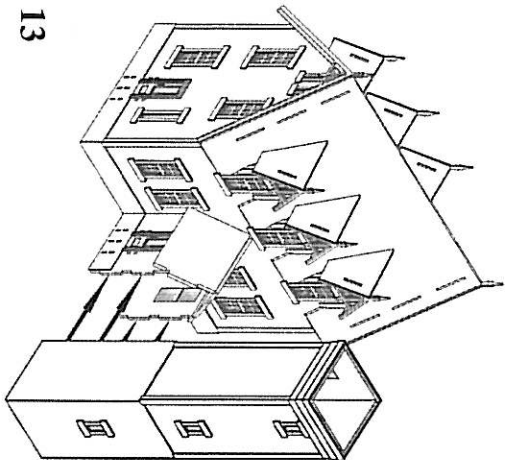

13

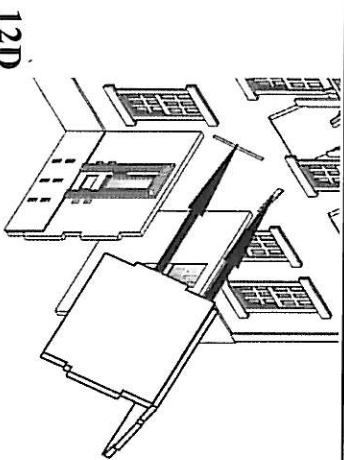

12D

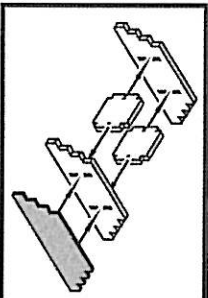

14A

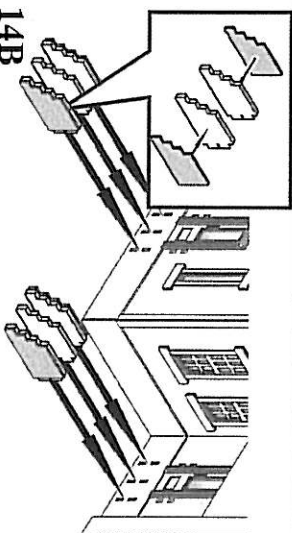
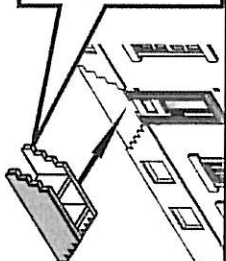

14B

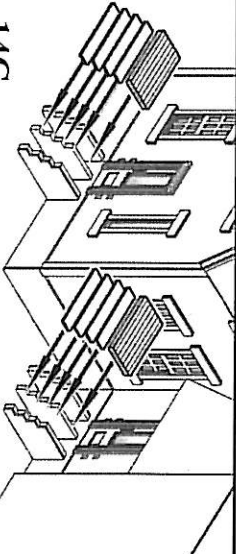

14C

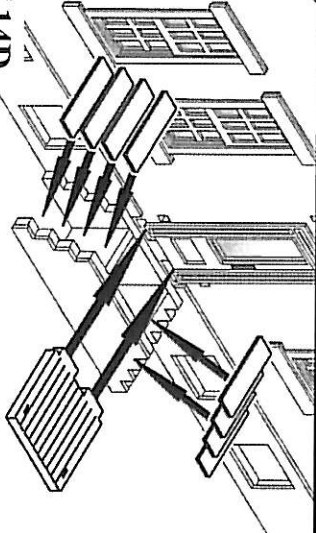

14D

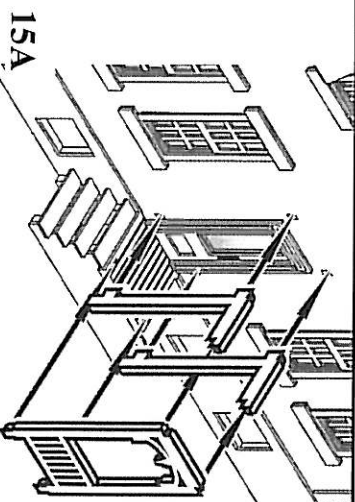

15A