

Porch construction:

4A) Glue the porch flooring into the slots located in the front of the house. Now glue the two porch foundation walls together and into the slots in the walls as shown.

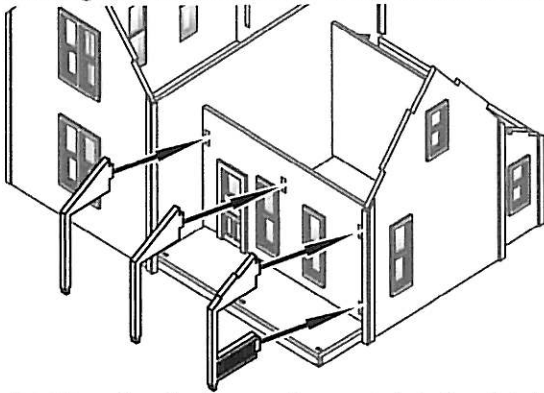

4B) Now glue the three roof supports into the slots in the front wall and the holes in the porch flooring. The section with the railing will locate on the outside of the house as shown.

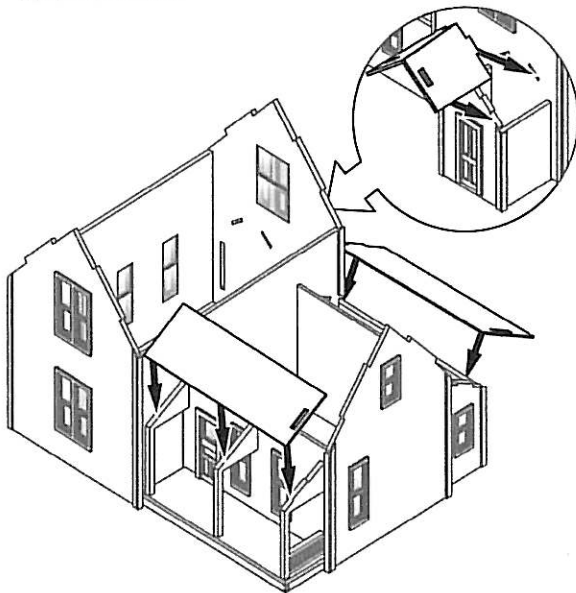

Subroof:

5A) Glue the front sub roof panel to the tops of the front porch. Now add the rear sub roofs as shown.

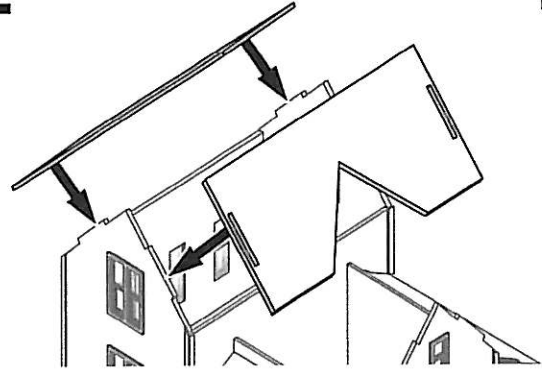

5B) The main subroof panels glue onto the tabs on the main walls. See illustrations for locations.

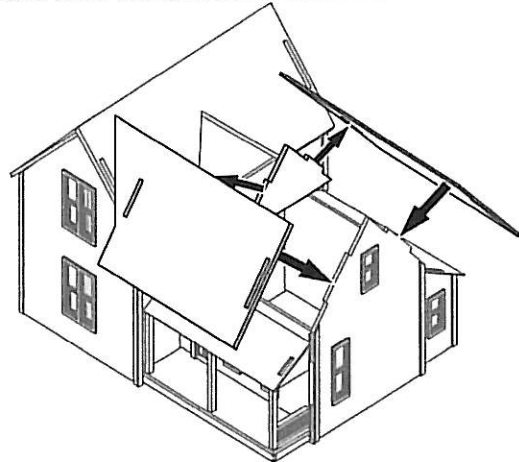

5C) Now glue the triangular support into the center of the remaining sub roofing. This assembly is then glued to the tabs on top of the walls as shown

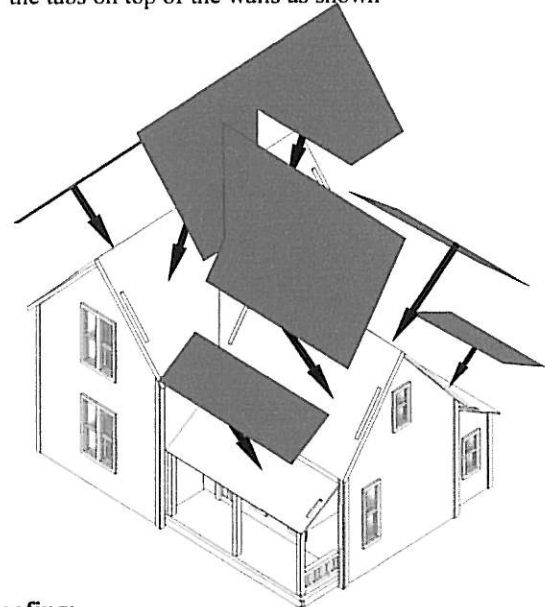

Roofing:

6) Apply the peel and stick roofing panels to the sub roof as shown.