

LASER-ART STRUCTURES by BRANCHLINE TRAINS

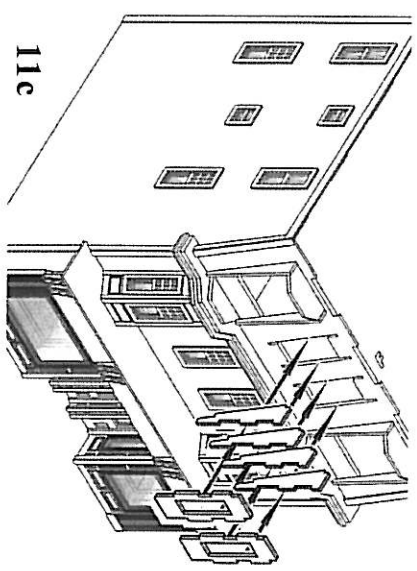

11c

11C) Glue the small angled side walls and the front walls for the center windows together as shown, then glue the completed unit into the front wall.

11D) Fold the two bay window walls on the scribed lines as shown. Press each bay window onto the angled support braces. As before, the peel-and-stick adhesive should be enough to hold these in place but you can add a dab of glue to the inside of the joints for extra security if desired.

11E) Now add the outer window wall sections into place, again doing the center wall first followed by the two side walls.

11F) Assemble the windows and place them into the openings.

11G) Add the trim pieces to each window area as before. Again, the trim pieces can be folded slightly and be placed between the window sections. The rest of the trim boards can be added as shown.

11H) The center bay windows are assembled in the same manner as the others. Install the side trim pieces first followed by the front section.

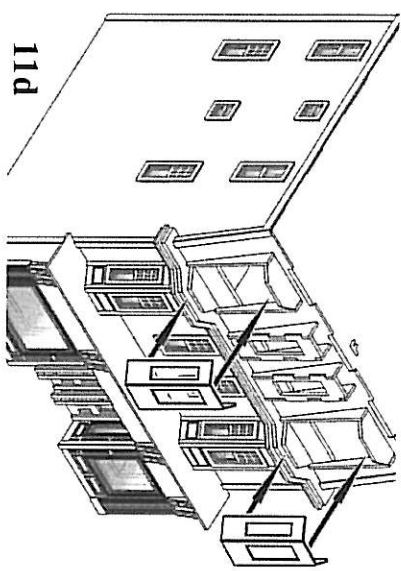

11d

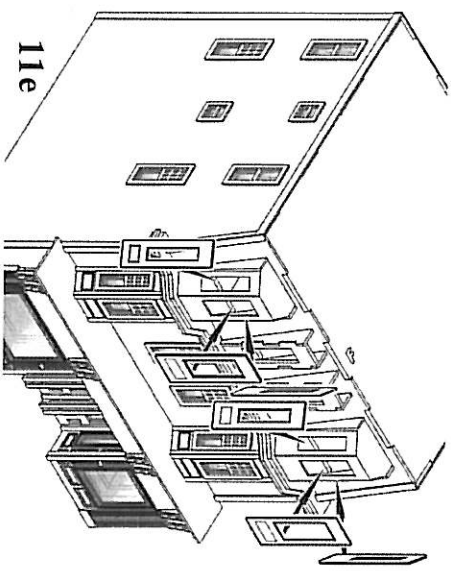

11e

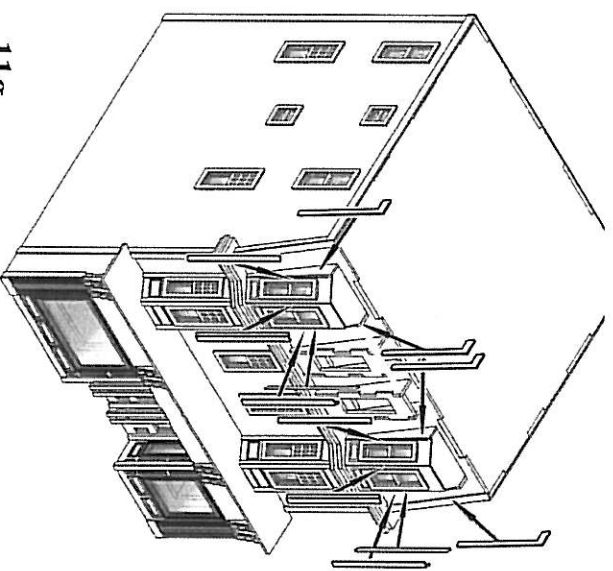

11g

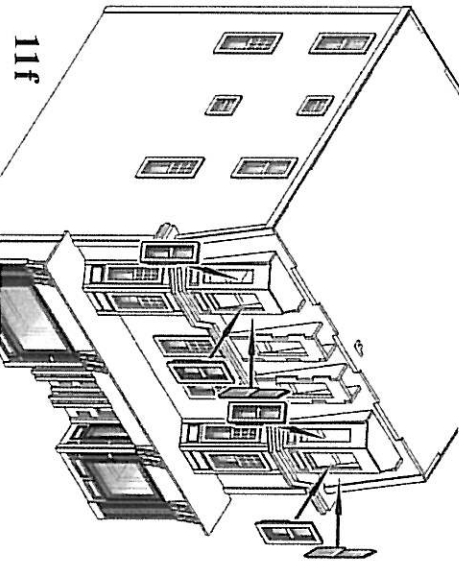

11f

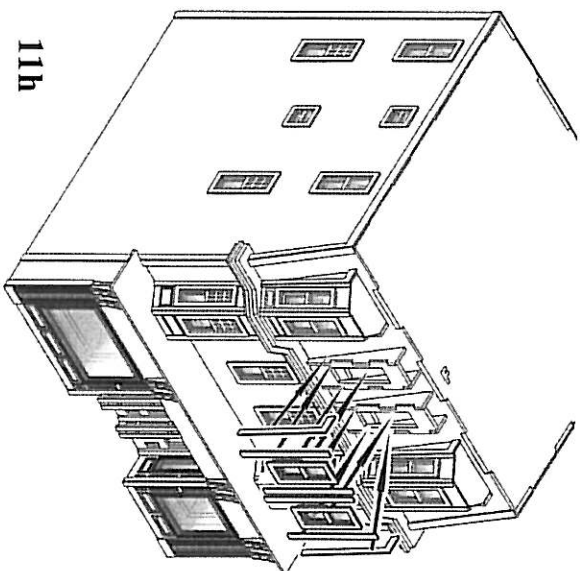

11h