

1A

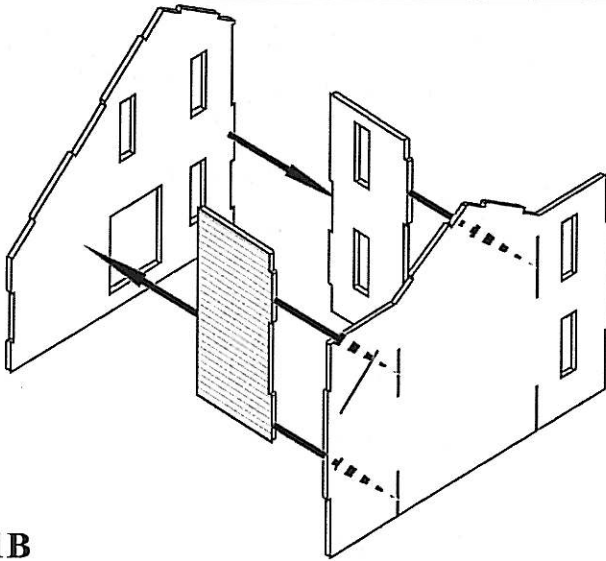

1B

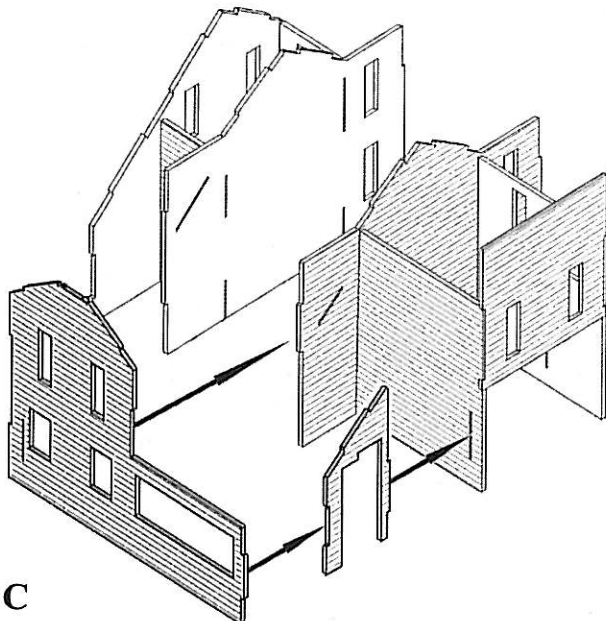

1C

**Constructing the shell:**

1A) Glue the two front side support walls onto the larger inner wall as shown (Note the orientation of the clapboards). Now glue upper front wall into place, followed by the front roof support. This last glues to the back face of the upper front wall. Make sure that the corners are flush with the top edges of the side walls.

1B) Now assemble the rear section of the store as you did the front section above. Glue the other two side walls to the inner rear wall, then glue the rear wall into place. Once again, check the orientation of the clapboard to be sure that each piece faces in the proper direction.

1C) Glue the small front wall into the tab on the left front side wall as shown. Now connect the front and rear halves of the store by gluing the side wall into place.

1D) Glue the two right front inner support walls into place. The front support wall slots into the right front side wall. The rear inner support glues against the inside wall. (See diagram). Glue the right side wall into place against the two inner support walls. The rear corner tabs into the back wall

1E) Complete the shell by gluing the small wall extension to the left side wall, then glue the small entryway wall into place.

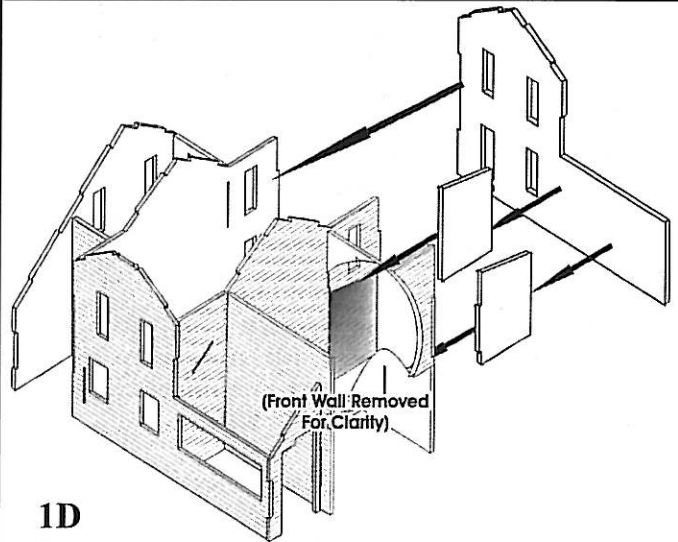

1D

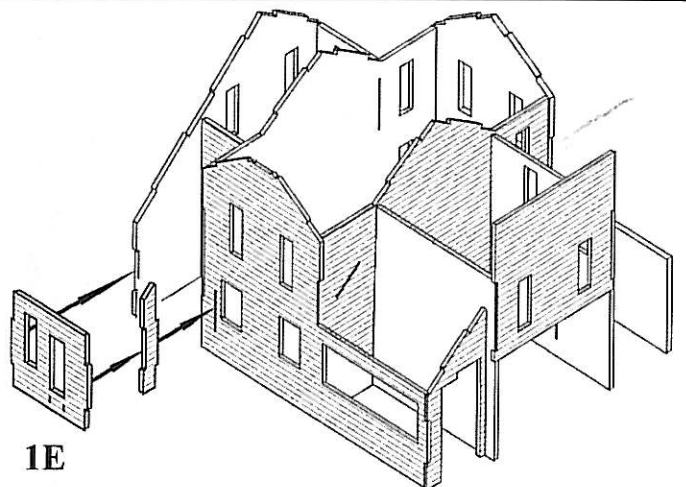

1E